



Official Primary Election Ballot for Republican Party
Moffat County, Colorado
Tuesday, June 28, 2022

Sammy Raschke
 Clerk and Recorder

Ballot Type: REP

14

! Return only one ballot. If your mail ballot packet contains ballots for both the Democratic and Republican Parties, mark and return only one ballot, and destroy the other. If you mark and return both party ballots, neither will count.



To vote for a named candidate, completely fill in the oval to the left of your choice. Use blue or black ink.

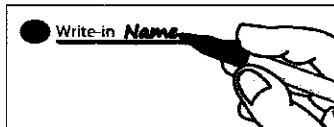

To vote for an eligible write-in candidate, completely fill in the oval to the left of the write-in line, and print the name of the candidate on the line. If a race does not contain a write-in line, you cannot vote for a write-in candidate.

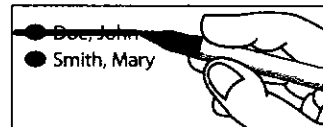

To make a correction in a race with more than one candidate, draw a bold line through the oval and candidate name marked by mistake, then fill in the oval next to the correct name. If you voted for the only candidate in a race and want to withdraw that vote, you must request a replacement ballot.

WARNING: Any person who, by use of force or other means, unduly influences an eligible elector to vote in any particular manner or to refrain from voting, or who falsely makes, alters, forges or counterfeits any mail ballot before or after it has been cast, or who destroys, defaces, mutilates, or tampers with a ballot is subject, upon conviction, to imprisonment, or to a fine, or both. Section 1-7.5-107(3)(b), C.R.S.

Federal Offices	State Offices	State Offices
United States Senator (Vote for One) <input type="radio"/> Ron Hanks <input type="radio"/> Joe O'Dea Write-in	Secretary of State (Vote for One) <input type="radio"/> Tina Peters <input type="radio"/> Mike O'Donnell <input checked="" type="radio"/> Pam Anderson	State Representative - District 26 (Vote for One) <input checked="" type="radio"/> Savannah Wolfson <input type="radio"/> Glenn Lowe III County Offices
Representative to the 118th United States Congress - District 3 (Vote for One) <input checked="" type="radio"/> Lauren Boebert <input type="radio"/> Don Coram	State Treasurer (Vote for One) <input checked="" type="radio"/> Lang Sias	County Commissioner District 3 (Vote for One) <input checked="" type="radio"/> Donald Broom
State Offices	<input checked="" type="radio"/> John Kellner	<input checked="" type="radio"/> Stacy Morgan
Governor (Vote for One) <input checked="" type="radio"/> Greg Lopez <input type="radio"/> Heidi Ganahl	State Board of Education Member - At Large (Vote for One) <input checked="" type="radio"/> Dan Maloit	County Treasurer (Vote for One) <input checked="" type="radio"/> Robert Razzano
	State Senator - District 8 (Vote for One) <input checked="" type="radio"/> Matt Solomon	County Assessor (Vote for One) <input checked="" type="radio"/> Larona McPherson

Mark both sides of the ballot

+

County Offices

County Sheriff

(Vote for One)

KC Hume

County Surveyor

(Vote for One)

Wilbert Alan Baker

County Coroner

(Vote for One)

Jesse Arthurs

Mark both sides of the ballot 



1002

Scanned on: ICC Tabulator: 2 Batch: 52

Poll ID: 1 '101' (derived from Ballot Id)

Ballot ID: 1002

United States Senator - REP

Ron Hanks (REP)

Representative to the 118th United States Congress - District 3 - REP

Lauren Boebert (REP)

Governor - REP

Greg Lopez (REP)

Secretary of State - REP

Pam Anderson (REP)

State Treasurer - REP

Lang Sias (REP)

Attorney General - REP

John Kellner (REP)

State Board of Education Member - At Large - REP

Dan Maloit (REP)

State Senator - District 8 - REP

Matt Solomon (REP)

State Representative - District 26 - REP

Savannah Wolfson (REP)

Moffat County Commissioner District 3 - REP

Donald Broom (REP)

Moffat County Clerk and Recorder - REP

Stacy Morgan (REP)

Moffat County Treasurer - REP

Robert Razzano (REP)

Moffat County Assessor - REP

Larona McPherson (REP)

Moffat County Sheriff - REP

KC Hume (REP)

Moffat County Surveyor - REP

Wilbert Alan Baker (REP)

Moffat County Coroner - REP

Jesse Arthurs (REP)