



**Official Primary Election Ballot for Republican Party  
Moffat County, Colorado  
Tuesday, June 28, 2022**

*Jammy Raschke*  
Clerk and Recorder

Ballot Type: REP

**!** Return only one ballot. If your mail ballot packet contains ballots for both the Democratic and Republican Parties, mark and return only one ballot, and destroy the other. If you mark and return both party ballots, neither will count.

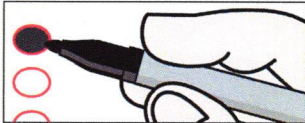

To vote for a named candidate, completely fill in the oval to the left of your choice. Use blue or black ink.

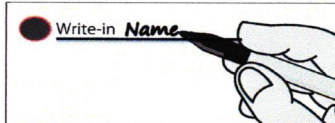

To vote for an eligible write-in candidate, completely fill in the oval to the left of the write-in line, and print the name of the candidate on the line. If a race does not contain a write-in line, you cannot vote for a write-in candidate.

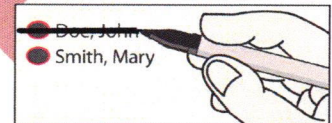

To make a correction in a race with more than one candidate, draw a bold line through the oval and candidate name marked by mistake, then fill the oval next to the correct name. If you voted for the only candidate in a race and want to withdraw that vote, you must request a replacement ballot.

**WARNING:** Any person who, by use of force or other means, unduly influences an eligible elector to vote in any particular manner or to refrain from voting, or who falsely makes, alters, forges or counterfeits any mail ballot before or after it has been cast, or who destroys, defaces, mutilates, or tampers with a ballot is subject, upon conviction, to imprisonment, or to a fine, or both. Section 1-7.5-107(3)(b), C.R.S.

Federal Offices	State Offices	State Offices
<b>United States Senator</b> (Vote for One) <ul style="list-style-type: none"> <li><input type="radio"/> Ron Hanks</li> <li><input type="radio"/> Joe O'Dea</li> <li><input type="radio"/> Write-in</li> </ul>	<b>Secretary of State</b> (Vote for One) <ul style="list-style-type: none"> <li><input type="radio"/> Tina Peters</li> <li><input type="radio"/> Mike O'Donnell</li> <li><input type="radio"/> Pam Anderson</li> </ul>	<b>State Representative - District 26</b> (Vote for One) <ul style="list-style-type: none"> <li><input type="radio"/> Savannah Wolfson</li> <li><input type="radio"/> Glenn Lowe III</li> </ul>
<b>Representative to the 118th United States Congress - District 3</b> (Vote for One) <ul style="list-style-type: none"> <li><input type="radio"/> Lauren Boebert</li> <li><input type="radio"/> Don Coram</li> </ul>	<b>State Treasurer</b> (Vote for One) <ul style="list-style-type: none"> <li><input type="radio"/> Lang Sias</li> </ul>	<b>County Offices</b>
<b>State Offices</b>	<b>Attorney General</b> (Vote for One) <ul style="list-style-type: none"> <li><input type="radio"/> John Kellner</li> </ul>	<b>County Commissioner District 3</b> (Vote for One) <ul style="list-style-type: none"> <li><input type="radio"/> Donald Broom</li> </ul>
<b>Governor</b> (Vote for One) <ul style="list-style-type: none"> <li><input type="radio"/> Greg Lopez</li> <li><input type="radio"/> Heidi Ganahl</li> </ul>	<b>State Board of Education Member - At Large</b> (Vote for One) <ul style="list-style-type: none"> <li><input type="radio"/> Dan Maloit</li> </ul>	<b>County Clerk and Recorder</b> (Vote for One) <ul style="list-style-type: none"> <li><input type="radio"/> Stacy Morgan</li> </ul>
	<b>State Senator - District 8</b> (Vote for One) <ul style="list-style-type: none"> <li><input type="radio"/> Matt Solomon</li> </ul>	<b>County Treasurer</b> (Vote for One) <ul style="list-style-type: none"> <li><input type="radio"/> Robert Razzano</li> </ul>
		<b>County Assessor</b> (Vote for One) <ul style="list-style-type: none"> <li><input type="radio"/> Larona McPherson</li> </ul>

Mark both sides of the ballot

+

**County Offices**

**County Sheriff**  
(Vote for One)

KC Hume

**County Surveyor**  
(Vote for One)

Wilbert Alan Baker

**County Coroner**  
(Vote for One)

Jesse Arthurs

Mark both sides of the ballot 

1002

